1953

Cavalier

Willard Wray Graham
Centertown, Missouri
Junior 1952 - 53

R. D. Thompson
Junior 1952 - 53

Your friend
Jerry Shores

The Cavalier

California High School
California, Mo.

MISS MUELLER

Dedication

To the teacher, counselor, and friend of the students of CHS down through the years, we respectfully dedicate this 1953 "Cavalier."

YEARBOOK QUEEN, 1953
MARGARET BESTGEN

YEARBOOK KING, 1953
KENNY BOLIN

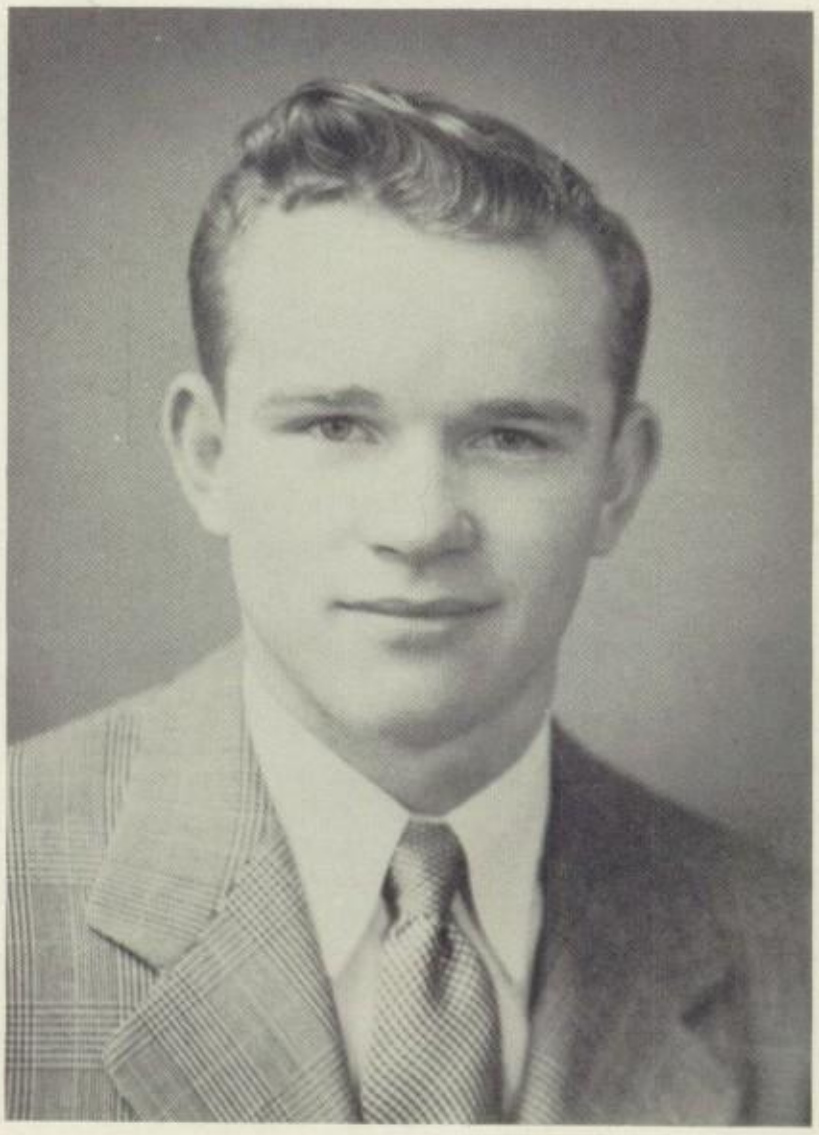

Board of Education

Dr. George A. Riley, Supt; W. S. Lemen, Secretary; Clarence Sappington; W. H. Dickson, President; Theodore Bueker, Vice-President; Paul Lebeck, Treasurer; Leo Sullivan.

Administration

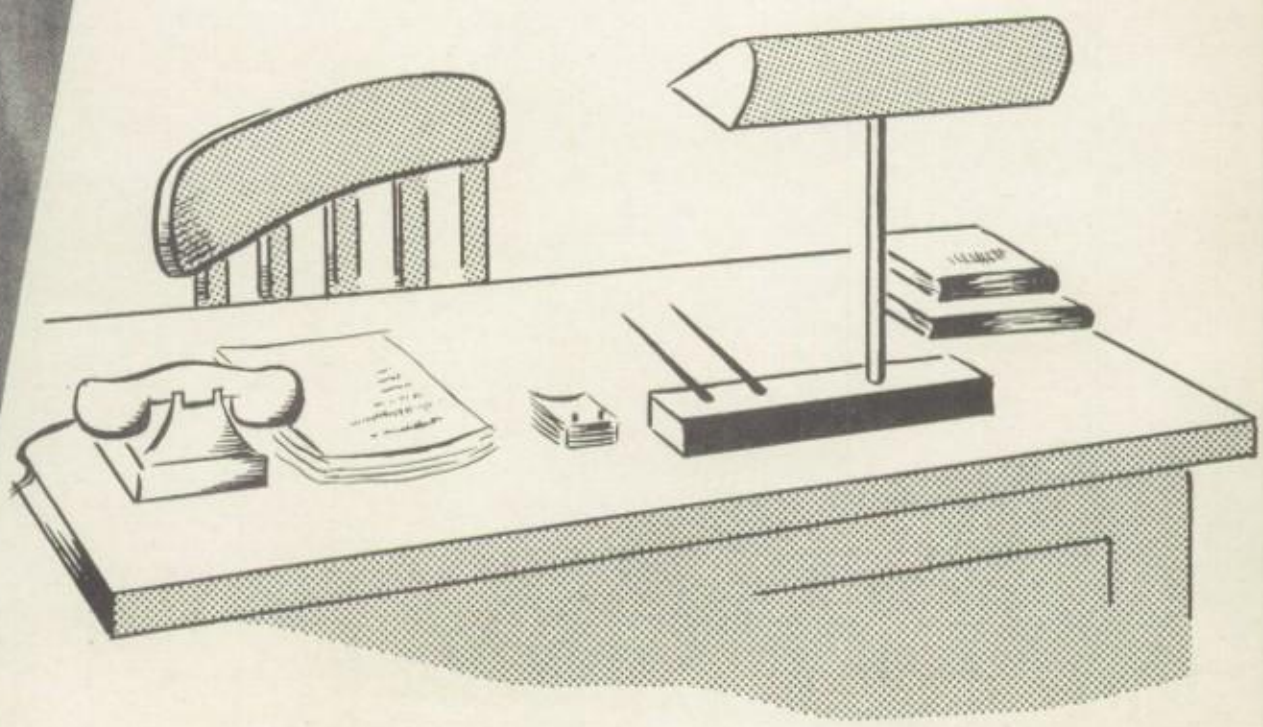

Administration

GEORGE A. RILEY, D. ED.
Superintendent
of
Schools

Miss Flynt, Miss Milburn, and Mrs. Riley

Student Council

BACK ROW: Bert Pope, President; Bob Koch, Vice-President; Jimmy Spieler; Dr. Riley. FRONT ROW: Kenneth Dean Jobe; Norvelle Geiger; Jerry Thomas; Paul Dean Albin; Bob Dickson; Jo Ann Jackson; Bonnie Dyer, Sec.-Treas.; Catherine Garnett; Dolores Harlan; Janet Baldwin; Jane Burger; Marilyn Heisner.

Faculty

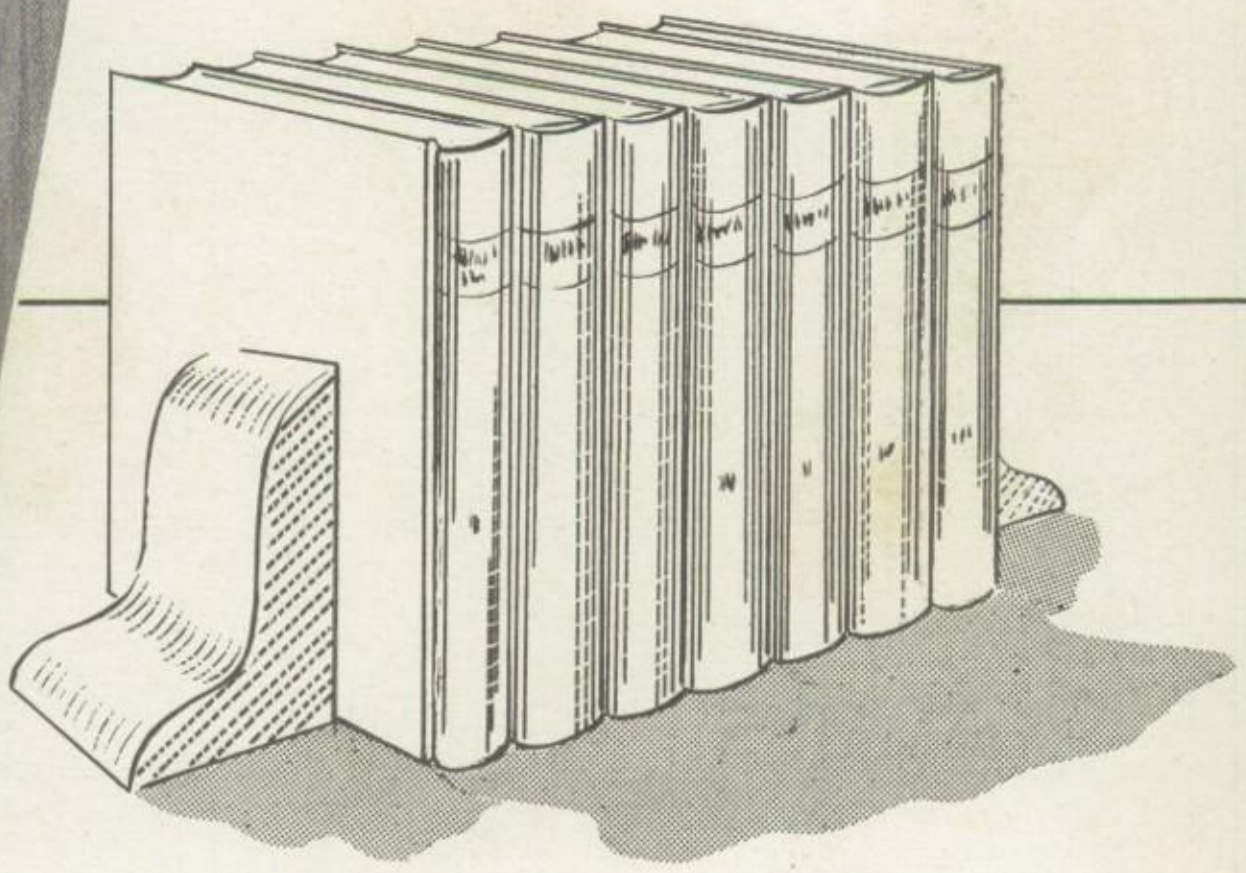

DURETTA MUELLER
B.S. in Education, Central Missouri State College; University of Missouri; University of Colorado.

MARION FLYNT
B.S. in Education, Central Missouri State College; M.A. Degree, Columbia University; Christian College; University of Missouri; Mathematics.

Marion Flynt

MELVIN PETERMAN
B.S. in Education; Central Missouri State College; Master of Music, Northwestern University.

MARY HOUSTON
Kansas University, A.B.; B.A. in Education, Teachers College, Silver City, New Mexico; Kansas State Teachers College; Central Missouri State College. English, Spanish.

RUPERT JOHNSON
A&M College, Monticello, Arkansas South Eastern State Teachers College, B.S. in Education; M.A., University of Missouri.

C. M. KROECK
B.S. in Agriculture, University of Missouri, M.A., U. of Mo.; Vocational Agriculture.

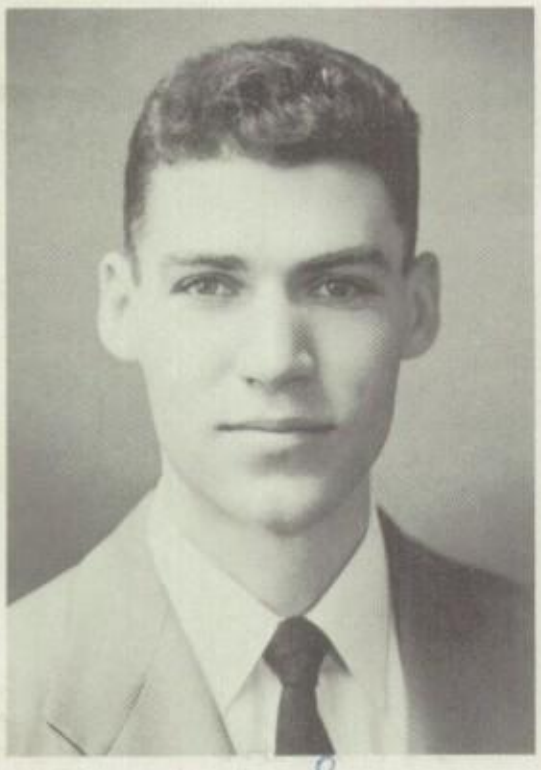

J. M. GIPE
B.S. Degree; Murray State College, Murray, Kentucky, Physical Education--Athletics Tulane University. Physical Education.

DIANE TEMPLETON
B.S. in Education, Missouri University, Biology, Chemistry.

Best of luck
Coach Gipe

RUTH MILBURN
B.S. in Education Central Missouri State College-English and Commerce major, Social Studies Minc New Mexico Highlands University Las Vegas, New Mexico. Commerce.

ALLINE BARNETT
B.S. in Education, Southwest Missouri State College; Graduate Work, University of Missouri; University of Colorado; Colorado A and M. Vocational Home Economics.

J. E. HOUSTON
M.A. in Modern European History, University of Missouri; University of New Mexico; University of Kansas. Social Studies.

HELEN IMHOFF
Central Missouri State College. Fifth Grade.

REBECCA ZEY
B.S. in Education, Central Missouri State College.

LILLIAN ALLEN
B.S. in Education, Central Missouri State College; Chicago University; M.A., Columbia University. First Grade.

LELA ZEY
B.S. in Education, Central Missouri State College; M.A., CMSC. Sixth Grade.

CLEO INGLISH
Central Missouri State College. Kindergarten.

VILDA ROHRBACH
Synodical College B.A.; M.A. Cincinnati Conservatory; Missouri University.

LUCILLE McCOLLESTER
A.B. Degree, Drury College; Graduate work, Columbia University, New York; University of Colorado, Boulder, Colorado. Social Studies and librarian.

MISS FLORENCE HUDSON
Central Missouri State College; University of Missouri, B.S. in Education, M.A.; University of Colorado; Columbia University, N.Y. English.

LETA ROBINSON
B.S. in Education, Central Missouri State College; Graduate Work, University of Colorado. First-Second Grades.

MILDRED KUHLMANN
Lindenwood College; B.S. in Education, Central Missouri State College; M.A. Columbia University. Third Grade.

BELLE JAMES
Union University; B.A. Degree, Central Missouri State College; Southwestern Seminary. Sixth Grade.

ESTHER McCOLLESTER
B.S. in Education, University of Missouri; Graduate Work. Second Grade.

Seniors

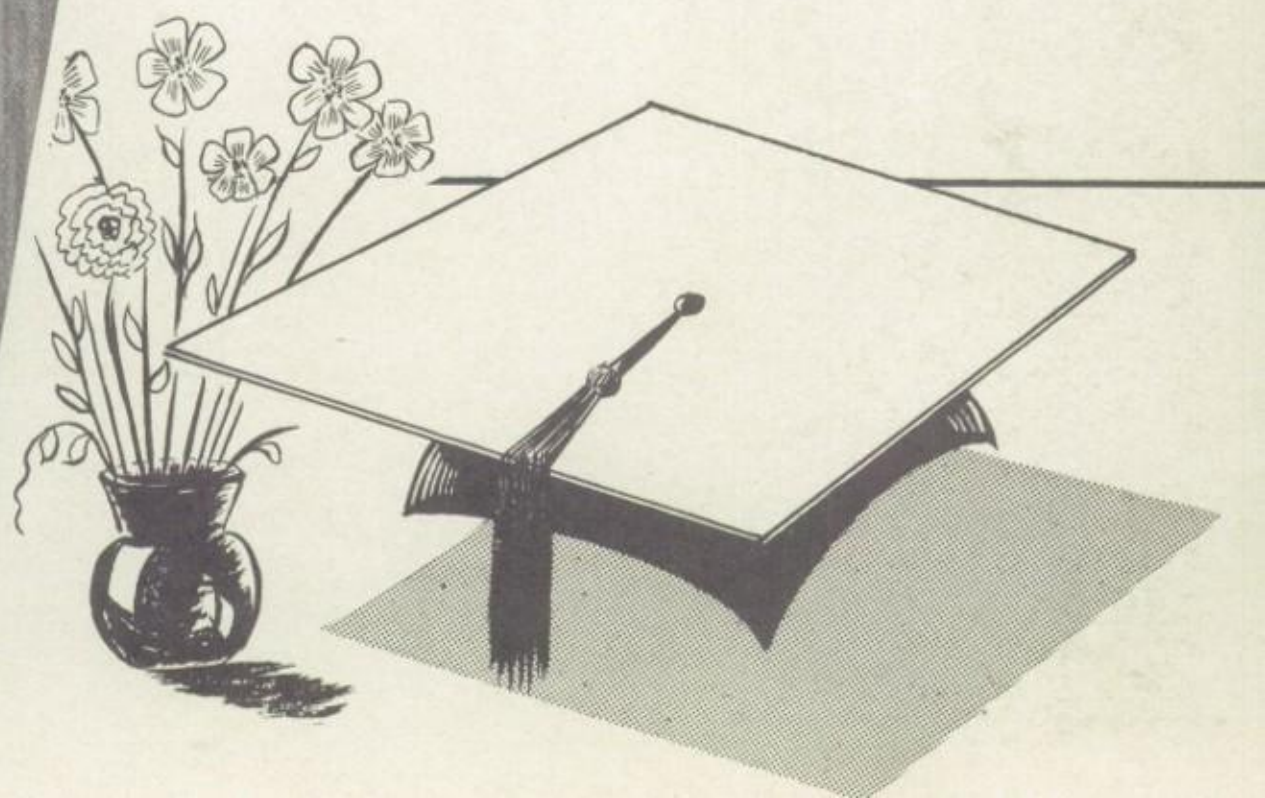

PATRICIA LEE POPE
Cheerleader 1, 2, 3, 4; Pep Club 1, 2, 3, 4; Dramatic Club 2, 3, 4; President of Dramatic Club 3; 1st, Elma Cantley Williams Contest 3; Mixed Chorus 3, 4; Band 1, 2, 3, 4; Clarinet Quartet 2, 3, 4; High Times 4; Student Council 1; Vice-President Senior Class 4; Junior Play; Volleyball 2, 3, 4; Softball 2, 3, 4.

GERALDINE RUTH MAIER
Glee Club 1, 2, 3, 4; Mixed Chorus 3, 4; F.H.A. 2, 3, 4; F.H.A. President 2; F.H.A. Sub-district Officer 3; Class President 2; Pep Club 2, 3; Pep Club Secretary 3; High Times Staff 4; Class Secretary 4.

BOB KOCH
Band 3; Glee Club 2, 3, 4; Mixed Chorus 3, 4; Basketball 3; Class President 3; Student Council 3, 4; Student Council President 3; Student Council Vice-President 4; Camera Club 4; Tri-County One-Act Plays 4; Cavalier Staff 4.

CLARICE ANN STOCK
Student Council 3; Junior Play; F.H.A. 2, 3, 4; Officer F.H.A. 3; Cavalier Staff 4; Glee Club 3; High Times Editor 4; Pep Club 4; Senior Class Treasurer.

JERRY THOMAS
Vice President Class 2, 3; Yearbook Editor 4; President Class 4; Mixed Chorus 3, 4; Glee Club 3, 4; Junior Play; Camera Club President 3; Camera Club 3, 4; Speech Contest 2; Softball 2, 3, 4; Track 1, 2, 3, 4; Student Council 4; Dramatic Club 4; Tri-County Speech Contest 2.

DELORES JOANN ALLEE
Glee Club 1, 2, 3, 4; Mixed Chorus 3, 4; F.H.A. 2, 3; Office Assistant 3, 4; Librarian 2.

John "Scotch" Bowlin

JOHN RAYMOND BOWLIN
B-Basketball 1, 2; A-Basketball 3, 4; Track 2, 3, 4; Softball 2, 3, 4; F.F.A. 1; Band 1; Glee Club 1, 2, 3, 4.

BONNIE ROSE ASH
Glee Club 1, 2, 3, 4; F.H.A. 4; High Times Staff 4.

MARGARET RUTH BESTGEN
Glee Club 2, 3, 4; Mixed Chorus 4; Pep Club 2, 3, 4; Class Secretary 3.

JOHN MARVIN BARRY
Band 1, 2, 3; Mixed Chorus 1, 2, 3; Glee Club 1, 2; Junior Play; Operetta 1, 2; Camera Club 4; Boys' Quartet 1, 2, 3; Choral Clinic 1, 2, 3.

Kenny Bolin

KENNETH B. BOLIN
Glee Club 3, 4; Mixed Chorus 3, 4; Basketball 3, 4; Softball 2, 3, 4; Track 3, 4.

RUTH MILDRED BLEICH
Glee Club 1, 2, 3, 4; F.H.A. 3, 4; High Times Staff 4.

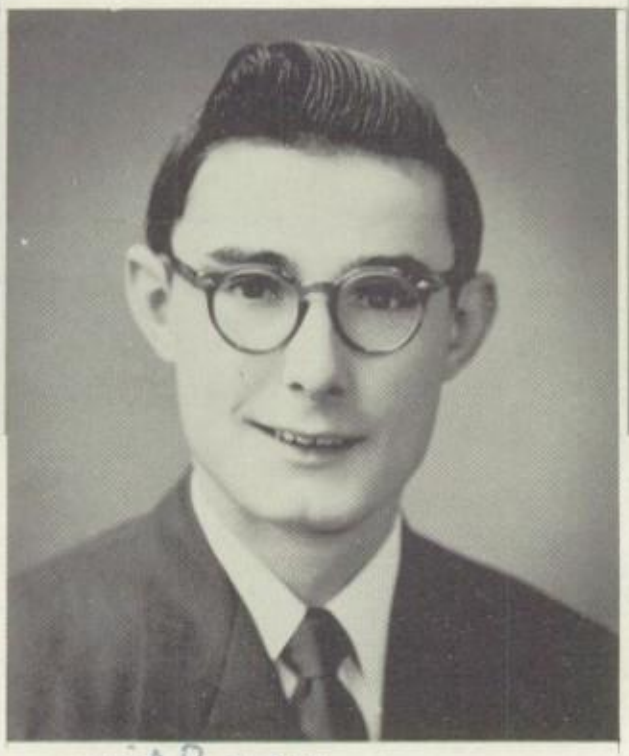

Morris Burger
MORRIS BURGER
Basketball 3, 4; Track 3, 4; F.F.A. 2, 3, 4; F.F.A. President 3; F.F.A. Reporter 4; Student Council 3; F.F.A. Judging Teams 3, 4; Tri-County and District Parliamentary Team 4; Operetta 1; Glee Club 4; High Times Staff 4.

ANNA BELLE CRAWFORD
Class President 1; F.H.A. 2, 3; F.H.A. Vice President; Glee Club 1, 2, 3, 4; Mixed Chorus 3, 4.

BONNIE DYER
Dramatics Club 1, 2, 3, 4; Dramatics Club Sec.-Treas. 3; Pep Club 1, 2, 3, 4; Pep Club President 4; F.H.A. 2, 3, 4; F.H.A. Reporter 3; Student Council 2, 4; Student Council Sec.-Treas. 4; High Times Staff 3, 4; Glee Club 1, 2, 3, 4; Junior Play; Mixed Chorus 3, 4; 4-One Act Plays 1; Choral Clinic 4.

Bob Brizendine
BOB BRIZENDINE
F.F.A. 1, 2, 3, 4; Track 2; F.F.A. Judging Team 2, 3; F.F.A. Parliamentary Procedure 2, 3.

RALPH BOLIN

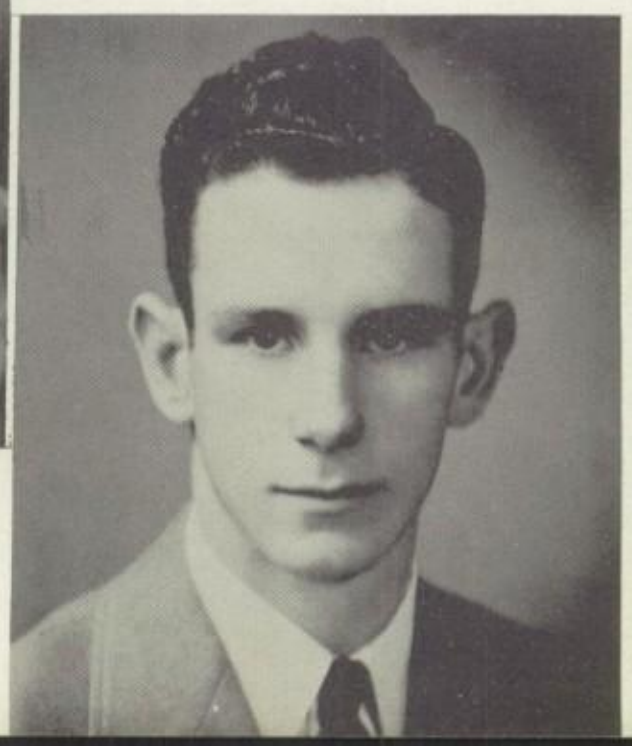

LOIS FAY EBERHART
Dramatics Club 1, 2, 3, 4; Pep Club 1, 2, 3, 4; F.H.A. 2, 3; Junior Play; Mixed Chorus 3, 4; Glee Club 1, 2, 3; Four-one Act Plays 2, 3; Choral Clinic 3; Band Clinic 1, 2, 3; Camera Club 3, 4; Camera Club Sec. 3, 4; Science Fair 3; Band 1, 2, 3, 4.

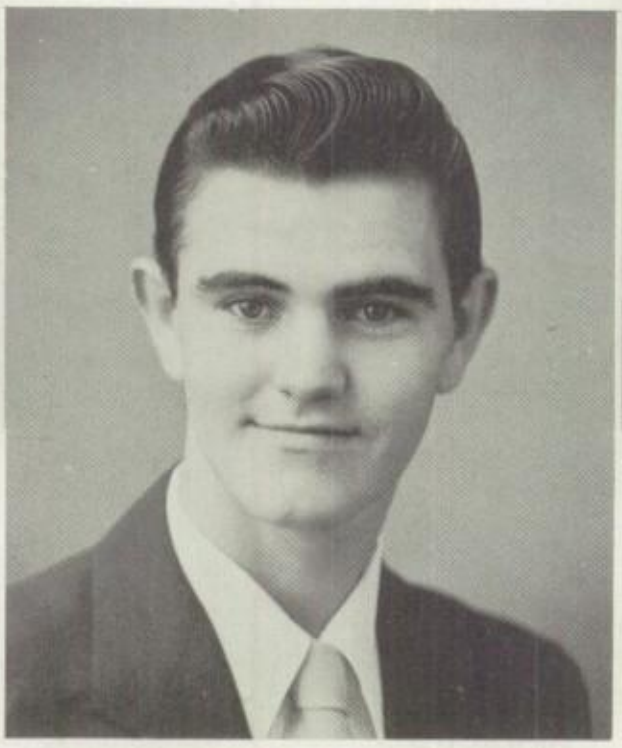

BOB CRAWFORD
Mixed Chorus 3, 4; Boys Glee Club 3, 4; Sr. High Soft Ball 2, 3, 4; Sr. High Basketball 4; Sr. High Track 4; F.F.A. 2.

SHIRLEY ANN FISCHER
Pep Club 1, 2, 3, 4; F.H.A. 2, 3; Junior Play; High Times Staff-Assistant Editor 4; Glee Club 1, 3; Class Sec.-Treas. 2.

MARY JOSEPHINE FISCHER
Glee Club 2, 3, 4; Mixed Chorus 4.

ROBERT DICKSON
Mixed Chorus 2, 3, 4; Boys' Glee Club 1, 2, 3; Band 1, 2, 3, 4; High Times Staff 1, 3; Junior Play.

ROBERT LEE EVERETT
Mixed Chorus 3, 4; Glee Club 3, 4; Track 2; Class-Vice-President 1, 2; Cavalier Staff 4.

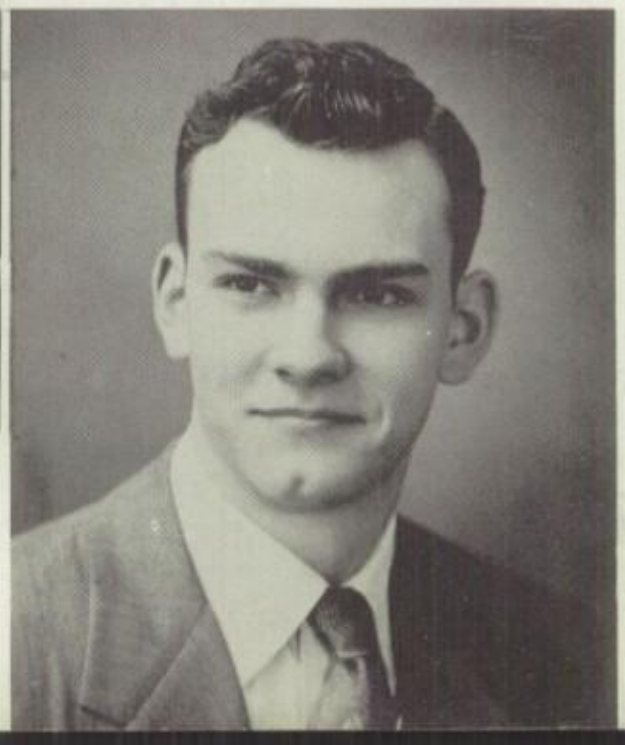

MARIAN ELECTA GASKILL
Band 3, 4; Pep Club 2, 3, 4; F.H.A. 2; Glee Club 1, 2, 3, 4; Double Mixed Quartet 3; High Times Staff 4; Mixed Chorus 3, 4.

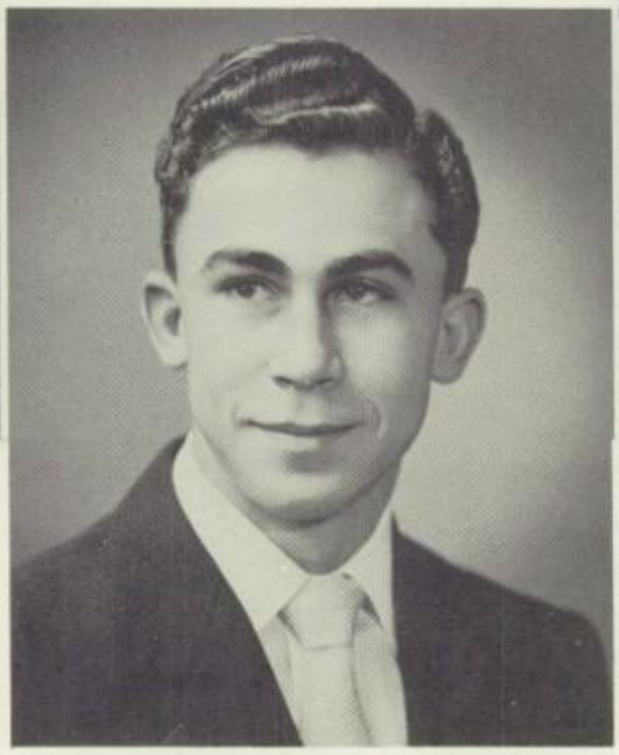

CALVIN DORIS GERLACH
Mixed Chorus 3, 4; Glee Club 1, 2, 3, 4.

EILEEN ROSE HALDIMAN
Glee Club 1, 2, 3, 4; Mixed Chorus 3, 4; Sextet 3; Pep Club 2, 3, 4; Pep Club Secretary 4; Pep Club Vice-President 3; Student Council Member 3; F.H.A. 2; High Times Staff 4.

SHIRLEY GERLACH
Library 1, 2, 4; Glee Club 1, 2, 4; Camera Club 3; F.H.A. 1.

BILLY DON LAUE
Basketball 1, 2, 3; Softball 1, 2, 3; Track 1, 2, 3; Glee Club 1, 2, 3, 4.

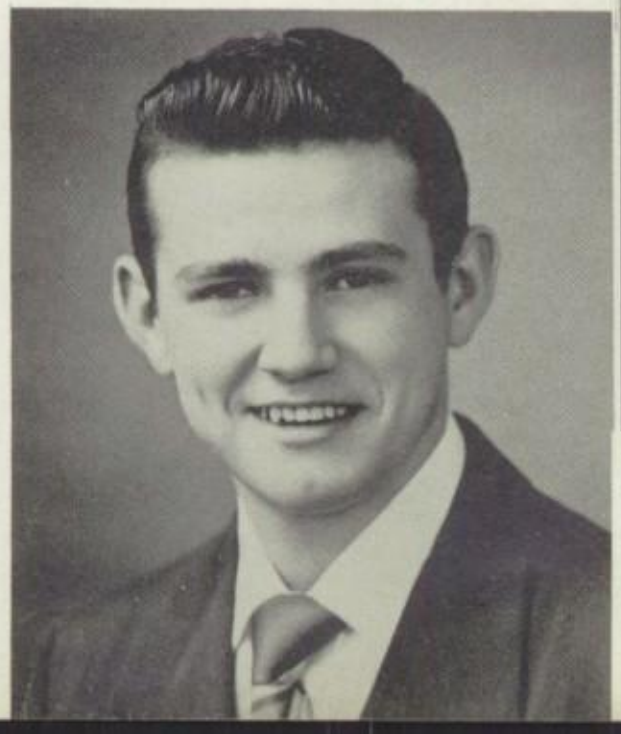

JAMES KUNZE
Softball 1, 2, 4; Glee Club 1, 2, 3, 4; Student Manager 2, 3; F.F.A. 1.

MARILYN LOUISE HOEFENER
Pep Club 2, 3; Glee Club 2, 3; F.H.A. 2, 3; Library Staff 2.

TERRY IMHOFF
Softball 1, 2, 3; Track 3, 4; Mixed Chorus 3; Band 1, 2, 3, 4; F.F.A. 2, 3; Glee Club 1, 2, 3, 4.

Terry Imhoff

LOIS JEAN HOEFENER
Band 1, 2, 3, 4; Glee Club; Science Fair 3; Library.

Frieda Hohman

FRIEDA MAE HOHMAN
F.H.A. 2; Glee Club 1, 2, 3, 4; Mixed Chorus 3, 4; Sextet 2; Class Vice-President 1.

WILLIAM KAY
Mixed Chorus 1, 2, 3, 4; Band 1, 2; Glee Club 1, 2; Dramatic Club 1; Junior Play.

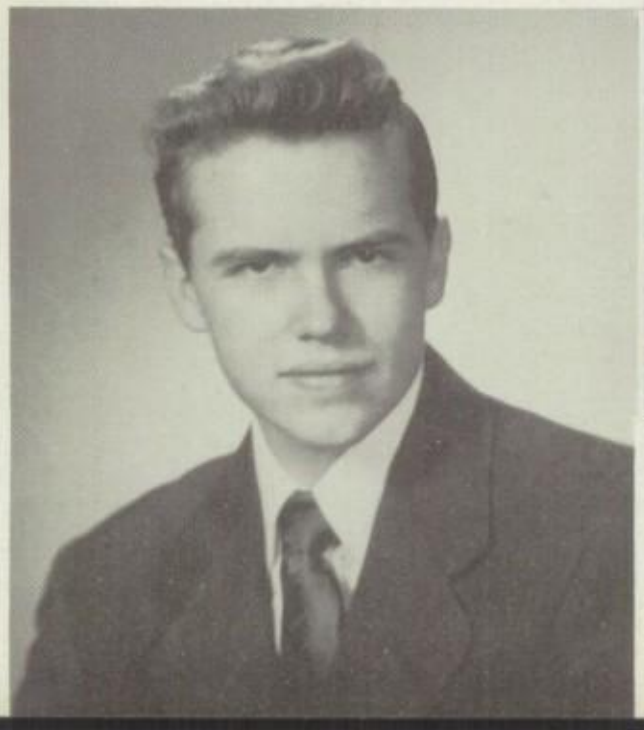

Robert Kuester

ROBERT JOHN KUESTER
F.F.A. 1, 2, 3, 4; F.F.A. Vice-President 3; Glee Club 1, 2, 3, 4.

JO ANN JACKSON
Cheerleader 1, 2, 3, 4; Carnival Queen 4; Mixed Chorus 3, 4; Barnwarming Queen 3; Pep Club 1, 2, 3, 4; F.H.A. 2, 3; Glee Club 1, 2, 3, 4; Student Council 4.

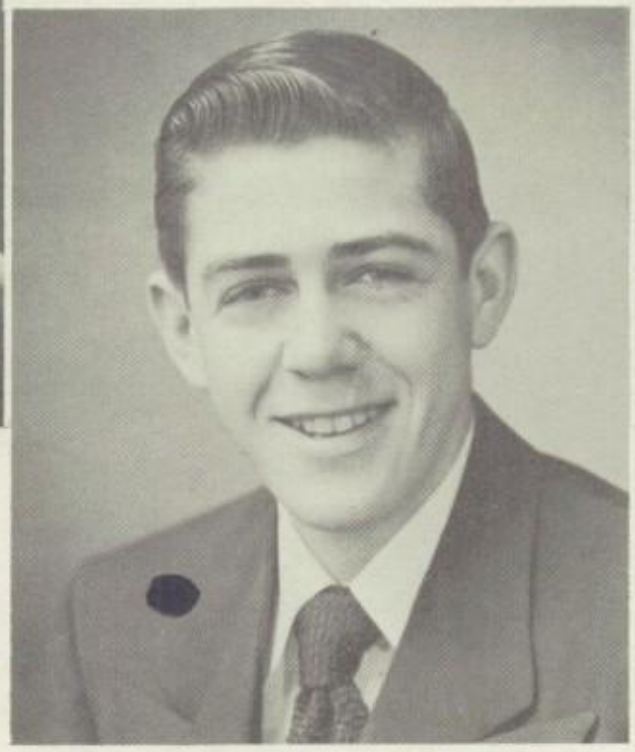

ALBERT BORGHARDT
F.F.A. 1, 2, 3, 4; Glee Club 1, 2, 3, 4.
Albert Borghardt

HULDA MAE POLLMAN
Glee Club 1, 2, 3, 4; Mixed Chorus 3, 4; Band 1, 2, 3; Clarinet Quartet 2, 3; Pep Club 2; F.H.A. 2; Class Treasurer 3.

MARILYN ROHRBACH
Band 1, 2, 3, 4; Glee Club 1, 2, 3, 4; Accompanist, Boys Glee Club 3; Mixed Chorus 3, 4; Three One-Act Plays 3, 4; Tri-County Plays 3; Tri-County Speech Contest 4; F.H.A. 2, 3, 4; F.H.A. Reporter 4; Library Assistant 2, 3; Pep Club 4; Dramatic Club 3, 4; Junior Play; Hi-Times Assistant Editor 4; Choral Clinic 4; Band Clinic 2, 3, 4; Cavalier Staff 4.

Herbert Plaster

HERBERT GAIL PLASTER
F.F.A. 2, 3, 4; F.F.A. Treasurer 2; F.F.A. Sentinel 3; Glee Club 4.

DON MAPLES
F.F.A. 2, 3, 4; Glee Club 3.

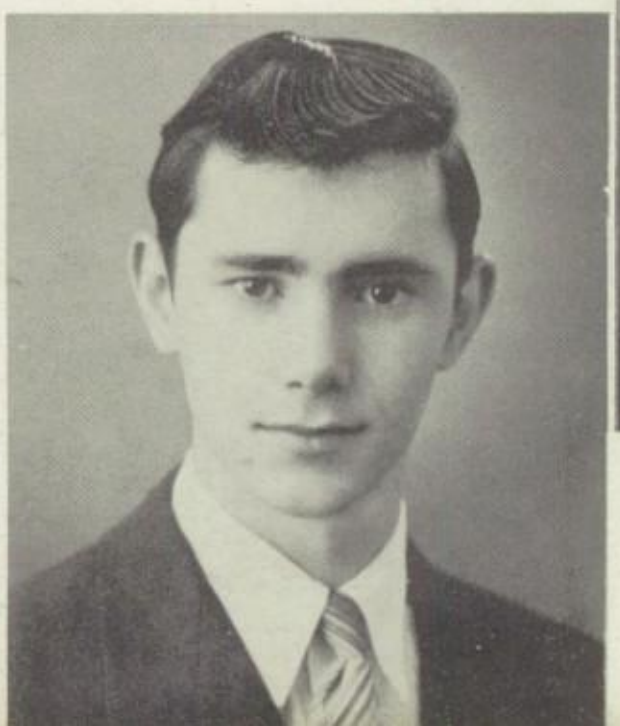

DOROTHY RAU
Glee Club 1, 2, 3.

MORRIS DEAN ROHRBACH
Mixed Chorus 3, 4; Glee Club 1, 2, 3, 4; Carnival King 4.

HELEN SCHENEWERK
Glee Club 1, 2, 3; Library 1.

BETTE LOU TISING
Glee Club 1, 2, 3, 4; Band 1, 2, 3; Mixed Chorus 3, 4; Volleyball 1, 2, 4; Junior Play; Pep Club 1, 2, 3, 4; Pep Club Treasury 3, 4; High Times Staff 4; Cavalier Staff 4; Double Mixed Quartet 3; Camera Club 4; Band Clinic 1, 2, 3; Choral Clinic 3; Clarinet Quartet 1, 2, 3.

LLOYD ROHRBACH
Glee Club 1, 2, 3; F.F.A. 1, 2, 3; F.F.A. Treasurer 2; Mixed Chorus.

BOB SIEGERT
F.F.A. 1, 2, 3; Library 1; Glee Club 1.

PATTY WEKAMP
Mixed Chorus 4.

LOUIS STROBEL
F.F.A. 2,3,4.
Louis Strobel

RUTH WOODARD
Glee Club 1,2,3,4; Library Assistant 1.

MARGARET EVELYN ZEY
Glee Club 1,2,3,4; Mixed Chorus 4; F. H.A. 2,4; Elma Cantley Williams Speech Contest 2nd place 3.

FRANKLIN SULLIVAN
Mixed Chorus 1,2,3,4; Boys Quartet 1, 2,3; One-act Plays 4; Junior Play; Boys Glee Club 1,2; Band 1,2,3; Dramatics 1

JIMMY DALE WILLIAMS
F.F.A. 1; Glee Club 1,2,3,4.

Juniors

Juniors

BACK ROW: George Newton, Robert Imhoff, Nathan Gaskill, Buddy Dunham, Paul Hoback, Bert Pope, Tommy Renfrow, R. G. Thompson. SECOND ROW: Carlie Blochberger, Norman Friedmeyer, Norvelle Geiger, Jerry Schwab, Jerry Shores, John Batchelor, Wayne Williams, Dale Flippin, Wilber Dietzel, Hilbert Strobel. THIRD ROW: Charles Vollmer, Willard Graham, Teddy Kusgen, Ruth Borghardt, Gale Flippin, Dorthy Plaster, Charles Oesterly, Clyde Gerber, Victor Swearingen, Herbert Strobel. FOURTH ROW: Mrs. Houston, Pat Schlup, Jane Woodard, Sue Ferguson, Betty Volkart, Glenna Morris, Loretta Marriott, Wilma Dietzel, Marilyn Heck, Shirley Flippin, Dorthy Bieri, Helena Cramer, Mr. Peterman. FIFTH ROW: Norma Stock, Clara Winkler, Martha Sue Friedmeyer, Charlene Haldiman, Janet Baldwin, Pat Dorn, Dolores Harlan, Rose Crane, Carol Wilson, Joan Newkirk, Marian McDaniel.

Sophomores

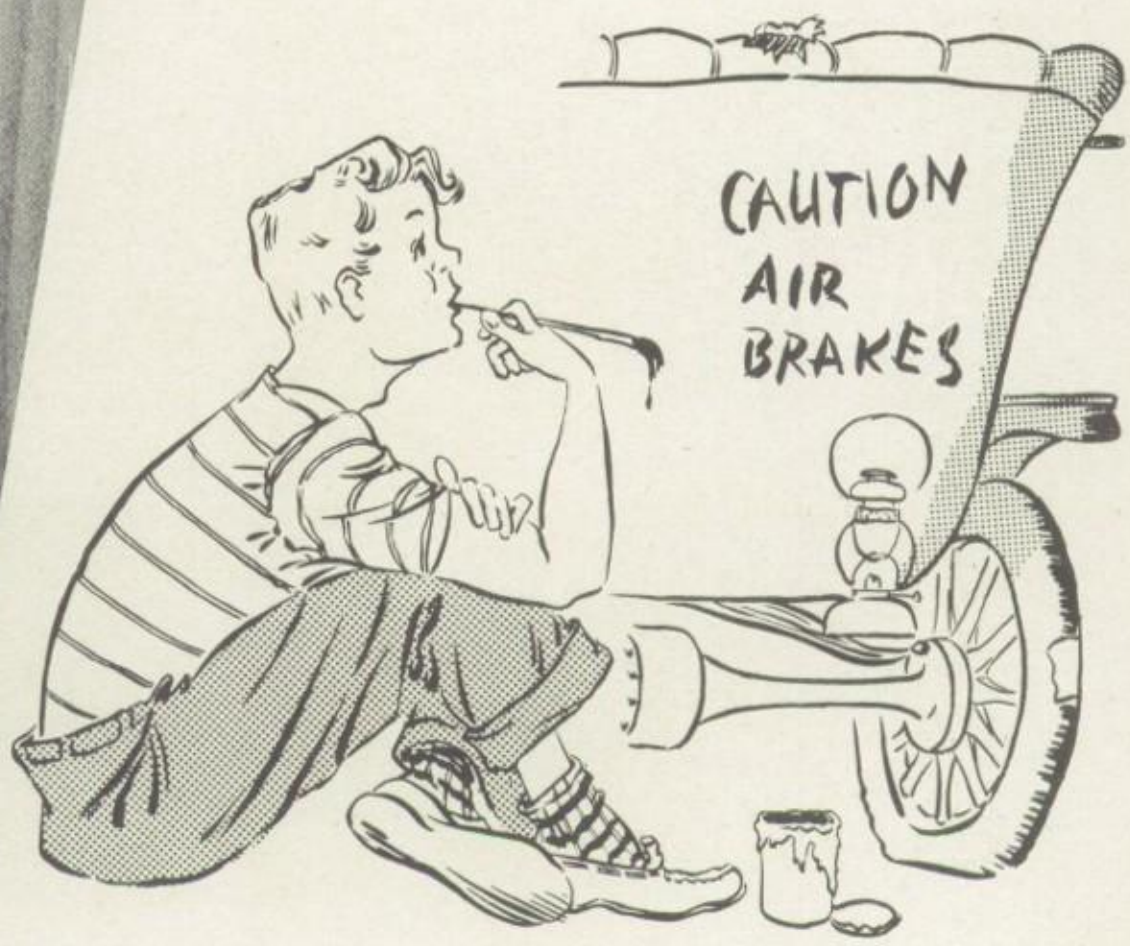

Sophomores

BACK ROW: Leroy Hodler, Larry Shores, Tommy Harris, Jessie Bolin, James Latham, Paul Hollering, Jim Cook, Albert Blake, Carl Meisenheimer, Nelson Cook, Jim Spieler, Denny Haldiman, Franklin Kubli. FIFTH ROW: Kenneth Kunze, Eldred Procter, Charles Williams, Richard Rodel, Harold Barry, Kenneth Reed, Duane Sterling Bob Laue, Leroy Wekemp, Alan Cavaness, James Allee, James Volkart, David Cramer. FOURTH ROW: Marjorie Gerber, Carolyn Surface, Sharon Williams, Carolyn Wolfrum, Nola Hawkins, Peggy Clark, Lenore Benson, Alta Bolin, Joan Dale, Keith Elliott, Paul Cram, Donnie Schlup. THIRD ROW: Mary Lou Wood, Marilyn Heisner, Mary Lee Less, Emma Katschman, Allean Ramsdell, Janet Zimmerman, Judy Gainer, Jane Burger, Deloris Allen, Naomi Roll, Nadine Schlup, Donna Tuttle, Jean Maier, Lola Kusgen, Mr. Johnson. SECOND ROW: Lois Allee, Beverly Butts, Shirley Hegg, Frieda Rohrbach, Dorothy Hackney, Shirley Stevenson, Norma Dene Clark, Barbara Leonard, Loretta Bestgen, Mary Ann Bueker, Darlene Bolin, Hilda Gerlach. FIRST ROW: Russell Hayes, Larry Barbour, J. C. Stock, Jim Heisner, Edward Bleich, Dean Hall.

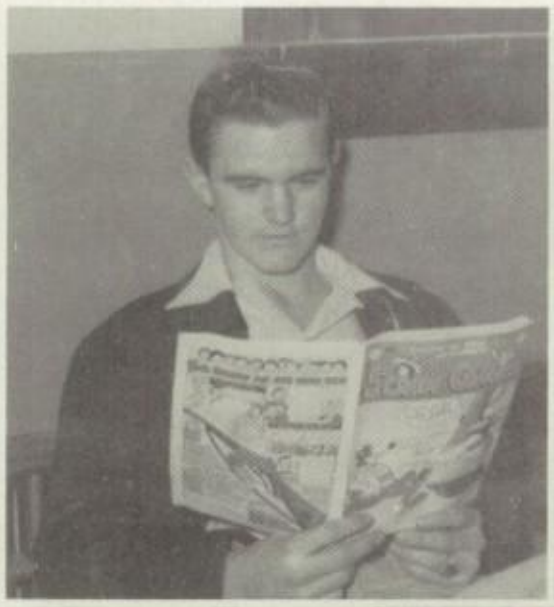
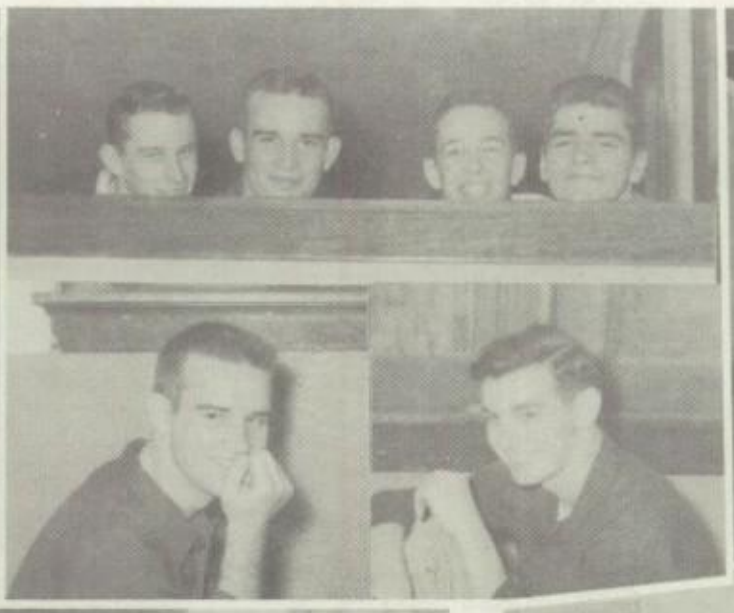

AUDITORIUM

Freshmen

Freshmen

BACK ROW: Raymond Ash, Clay Zey, Harlan Hoefner, Paul Lebeck, Bill Scott, J. David Gattemeier, George Matthews, Tommy Imhoff, Wesley Drake, Jerry O'Banion, Jerry Coale. FOURTH ROW: Charles Ehlert, Earl Friedmeyer, Jerry Snyder, Leroy Peters, Dennis Vollmer, Kenneth Moore, Jimmy Plaster, Larry Wagner, Junior Morris, Paul Dean Albin, Earnest Cavaness. THIRD ROW: Barbara Divis, Catherine Garnett, Violet Connell, Sharon Imhoff, Nelda Brenton, Grace Carol Strobel, Ann Kueffer, Tracy Strobel, Karen Hall, Steven Cliburne, Ronald Porter. SECOND ROW: Mr. Houston, Sharlene Brown, Dorothy Linhardt, Martha Kitchell, Ruby Kusgen, Verna Huddleston, Margaret Albertin, Elsie Swearingen, Lois Jean Smith, Lula Hale, Ruth Duvall, Lois Dodson, Juanita Duvall. FIRST ROW: Judy Herfurth, Betty Lademann, Carolyn Allee, Patricia Maples, Paul Fischer, Robert Scherff, Jimmy Shores, Richard Enloe, Elmer Kirchoff, Eugene Butts, Terry Keil, Rollie Brizendine.

AMERICA
CALIFORNIA

Grades

Eighth Grade

BACK ROW: Paul Wood, Lex Maier, J. H. Tising, Paul Flippin, Gene Ash, Kenneth Jobe, Arthur James. THIRD ROW: Lannie Strickfaden, Buddy Bolinger, Mike Collins, Jack Moore, Louis Reith, Charles Affolter, Billy Kiesling, Bobby Eastham, Raymond Gerlach. SECOND ROW: Nedalan Hug, Betty Bieri, Carol Baade, Marilyn Scott, Judy Rohrbach, Glenda Kunze, Leslie Laws, Gary Oesterly. FIRST ROW: Miss Templeton, Katherine Newkirk, Shirley Carver, Mary K. Hodler, Patricia Hatfield, Alice Williams, Patty Remley, Eunice Stewart, Janice Kunze.

BACK ROW: Elsie Harris, Marian Willis, Alfred Gates, Shirley Baker, Carolyn Baldwin, Roberta Rohrbach, Dorothy Ehlert, Donnie Parkes. THIRD ROW: Sandra O'Banion, Ellen Neiderwimmer, Ronald Shores, David Kaiser, Phillip Applegate, Kenyon Latham, Don Morris. SECOND ROW: Ercel Wegener, Charles Stock, Sam Alldredge, Judy Mills, Betty White, Karen Mills, Linda Troup, Lyle Brown, Mrs. McCollester. FIRST ROW: Larry Jackson, Louis Gabert, Allan Peck, Larry Moore, Rex Benson, Kenneth McMillian, Dean Less, Eleanor Hert, Betty Harlan. NOT SHOWN: James Barry, Jim Benson, Patsy Jones, Clyde Wood.

Seventh Grade

Sixth Grade

BACK ROW: Eddie Hert, Fred Kirchoff, Jerry Baker, Robert Ash, Donnie Flippin, Larry Inman, Franklin Pritchard, Jerry Pace, Hugh Van Horn. THIRD ROW: Janice Trimble, Patty Rohrbach, Gwendolyn Blankenship, Siegrid Artelt, Karen Stewart, Kenny Williams, Leeroy Smith, Noland Keller, Judy Hutchison, Sue Kitchell. SECOND ROW: Mrs. James, Judy Zimmerman, Leslie Harrington, Duane Barbour, Howard Heather, Nellie Sanders, Phyliss Bardwell, Nadine Huddleston, Kenny Ziehmer, Larry Blank, Donnie Keil, Joe Carver, Miss Zey. FIRST ROW: Joan Scott, Phyliss Baker, Carole Featherstone, Lois Wood, Dorothy Lademann, Jane Crawford, Charles Burlingame, Jacqueline Seyfert, Sonny Ziehmer, Lanny Dunham, Frederich Clark. NOT SHOWN: Judy Kunze, Paul Jobe, Kenneth Wood.

BACK ROW: Donna Oneal, Donnie Stewart, Richard Hickman, Shirley Pritchard, Harold Bowlin, Mary Alice Pace, Geraldine Volkart, and Judy Albin. THIRD ROW: Esther Connett, Barbara Trimble, Gary Kroeck, Stanley Hall, Kenny Shipp, Kenneth Leimer, Larry Peters, Saundra Troop, Carol Albertin, Hilton Schlup. SECOND ROW: Bobby Less, Sue Newkirk, Madeline Brown, Betty Allee, Mike Katschman, Vernie Clark, Norman Elliott, Dixie Shores, Linda Cram. FIRST ROW: Mrs. Imhoff, Christy Kiesling, Ronnie Peck, Bobby Livingston, George Oesterly, Jackie Wilson, Carman Alexander, Mary Lou Haldiman, Sharon Keller, Bobby Bond. NOT SHOWN: Ardryck Gates and Keneith Burlingame.

Fifth Grade

Fourth

BACK ROW: Jackie Ziehmer, Nona Clark, Connie Jungmeyer, Rita Simmons, Diana Starzinger, Larry Allee, Jerry Albin, Richard Lemen, Garry O'Neal, Junior Elliott, Paul Reith, Miss Zey. MIDDLE ROW: Carl Ziehmer, Billy Bolinger, Jimmy Gex, Donald Ash, Larry Volkart, Linda Kaiser, Larry Flippin, Truman Thompson, Tana Thomas, Shirley McMillian, Alma Hickman, Kenneth Williams. FIRST ROW: Charles Featherstone, Larry Fletcher, Gene Meyer, Paul Heisner, Donna Barry, Susan Priess, Judy Inglish, Marilyn Keil, Jeanie Alexander, Kathryn Tilbury, Charlene Bolin, Billy Ponder. ABSENT: Charles Williams, Larry Hatfield, and Linda Comer.

TOP ROW: Alfa Gunnerson, Margaret McGinnis, Donnie Shipps, Phyliss Jones, Larry Blankenship, Carole Basinger, Jimmy Hickman and Carroll Kilgore. SECOND ROW: Serena Brown, Gary Baldwin, Janet Peck, Peggy White, Mary Rose Opel, Glendell Connett, Virginia Dunham, Linda Ziehmer, Jane Wisdom and Miss Kuhlmann. THIRD ROW: Jerry Peters, Lana Hinkel, Richard Bardwell, Susan Surface, Charles Moore, Susan Keil, Bobby Zimmerman, Shirley Affolter and Billy Bob Allen. BOTTOM ROW: Barbara Basinger, Dwight Strother, Judy K. Schramm, Kenny Phillips, Doris Burlingame, J. W. Tilbury, Lena Bronson, and David Latham. ABSENT: Judy Williams.

Third

Second

TOP ROW: Lorene Williams, Jackie Kroeck, Harry Volkart, Shirley Kay, Johnny Rohrbach, Judy Miller, Floyd Sanders, Lucy McGinnis, Donnie Pace, Cheryl Greer, Sharon Pennington. SECOND ROW: Jim Lehman, Judy Holt, Joline Gunnerson, Larry Greer, Freddie Peters, Johnny Gex, Ruth Ash, Judy Allee, Terry Hackney, Ronny Remley, Carol Donley, Don Basinger. BOTTOM ROW: Kenneth Moore, Carol Keil, Sandra Allee, Robert Keller, Bennie Elliott, Eddie Hutchison, Gary Bardwell, Larry Albertin, Marsha Thomas, Janet Ziehmer, Jimmie Newkirk, Laddie Elliott, and Mrs. Esther McCollester. ABSENT: Rosa Lee Bond, Richard Rohrbach, and Glen Williams.

TOP ROW: Lucille Menteer, Frances Votruba, Larry Gerlach, Angela Leimer, Sherry Martin, Tommy Lehman, Gary Hill, Harold Volkart, Lynda Jobe, Donald Bolin, Hattie Lou Schmidt. THIRD ROW: Michael George, Harold Mason, Melvin Williams, Mary Carolyn Lehman, Gary Wingate, Philip Butts, Judy Peters, Betty Clenin, James Connett, Susan Howard, Nancy Keil, Sue Bardwell, Miss Allen. SECOND ROW: Virgil Ponders, Vickie Jo Chase, Penny Troup, Danny Kusgen, Melvin Elliott, Charles Pritchard, Larry Burlingame, Donald Brown, Linda Kitchell, Carol Hofstetter, Margaret Willis, Julia Clark, Miss Robinson. FRONT ROW: Dixie Crawford, Michael Lawson, Nina Eastep, Larry Gish, Marlys Dunham, Judy Cram, Michael Bieri, Judy Lademann, David Lawson, Patsy Alldredge, Nancy Jo Alexander, Becky Allen. ABSENT: Suzanne Morris.

First

Kindergarten

BACK ROW: Jimmy Miller, Charles Johnson, Bobby York, Jerry Wells, Douglas Strother, Gary Wells, David Allen, David Pace. MIDDLE ROW: Sharon Rohrbach, Glenda Dale, Anita Reith, Cathy Wilson, Billie Rose Hatfield, Ruth Ann Asahl, Beverly Jean Schull, Margaret Ann Fisher, Donna Neiderwimmer. FRONT ROW: Mrs. Cleo Inglish, Sharon Poling, Linda Miller, Jimmy Surface, Gary Inglish, David Barnett, David Hartman, Nancy Priess, Linda Hodler. Not on Photograph: Mike Miller.

GRADE SCHOOL SNAPS

N T

PIN TOS

Organizations

Cavalier Staff

STANDING: Miss Hudson, Bob Koch, Mr. Houston. SEATED: Wilma Dietzel, Judy Gainer, Janet Baldwin, Bette Lou Tising, Clarice Stock, Bob Everett, Jerry Thomas, Marilyn Rohrbach.

High Times Staff

STANDING: Mr. Peterman, Bob Dickson, Shirley Fischer, Bonnie Dyer, Marilyn Rohrbach, Bette Lou Tising, Ruth Bleich, Patty Pope, Bonnie Ash. SEATED: Geraldine Maier, Clarice Stock, Jane Burger.

DRAMATICS CLUB

BACK ROW: Grace Strobel, Beverly Butts, Wilma Dietzel, Martha Sue Friedmeyer, Marilyn Rohrbach, Bert Pope, Jerry Thomas, Jane Burger. SECOND ROW: Shirley Stevenson, Carolyn Surface, Frieda Rohrbach, Eugene Butts, Pat Dorn, Charlene Haldiman, Janet Baldwin, Judy Gainer, Janet Zimmerman, Mrs. Houston, Joan Dale, Jimmy Shores, Darlene Bolin. FIRST ROW: Lois Fay Eberhart, Bonnie Dyer, John Batchelor, Jerry Schwab, Marilyn Heck, George Newton, Dolores Harlan, Sharon Williams, Patty Pope, Tommy Renfrow.

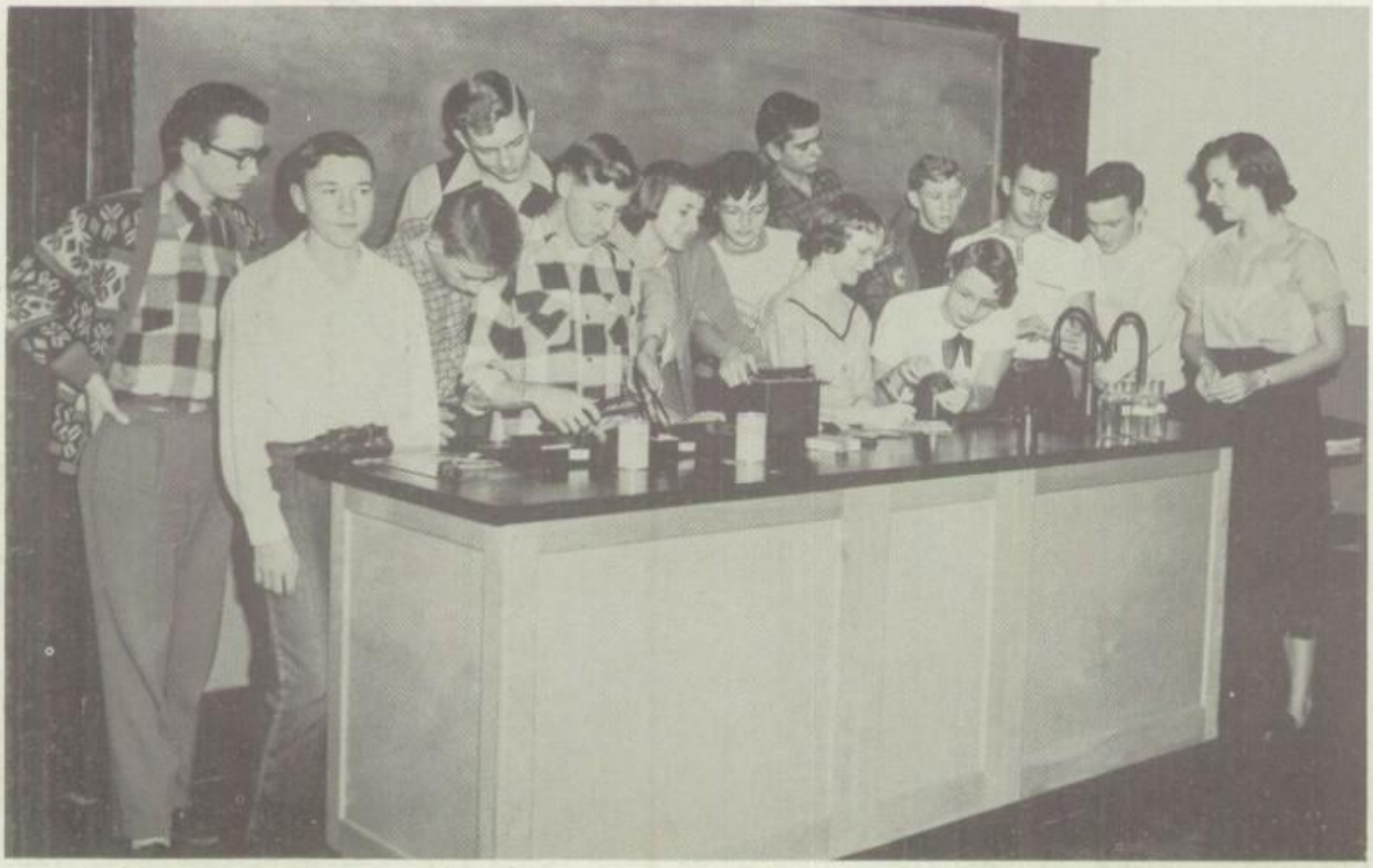

CAMERA CLUB

LEFT TO RIGHT: John Barry, Eldred Proctor, Duane Sterling, Bob Koch, Wayne Williams, Martha Sue Friedmeyer, Bette Lou Tising, Norvelle Geiger, Lois Fay Eberhart, Jerry Shores, Wilma Dietzel, Jerry Thomas, John Batchelor, Miss Templeton.

ONE ACT PLAY CASTS FOR TRI-COUNTY FESTIVAL

TRI-COUNTY SPEECH FESTIVAL

TEST-TEEN FOR SAFETY

PEP CLUB

BACK ROW: Miss Templeton, Lois Eberhart, Martha Sue Friedmeyer, Wilma Dietzel, Joan Dale, Karen Hall, Sharen Imhoff, Sharen Williams, Marilyn Rohrbach, Pat Dorn, Rose Crane. THIRD ROW: Bette Tising, Bonnie Dyer, Clarice Stock, Margaret Bestgen, Eileen Haldiman, Marian Gaskill, Mary Ann Bueker, Loretta Bestgen, Dorothy Linhardt, Betty Volkart. SECOND ROW: Norma Clark, Beverly Butts, Judy Gainer. FRONT ROW: Charlene Haldiman, Delores Harlan, Marilyn Heck, Pat Pope, Jo Ann Jackson, Janet Baldwin.

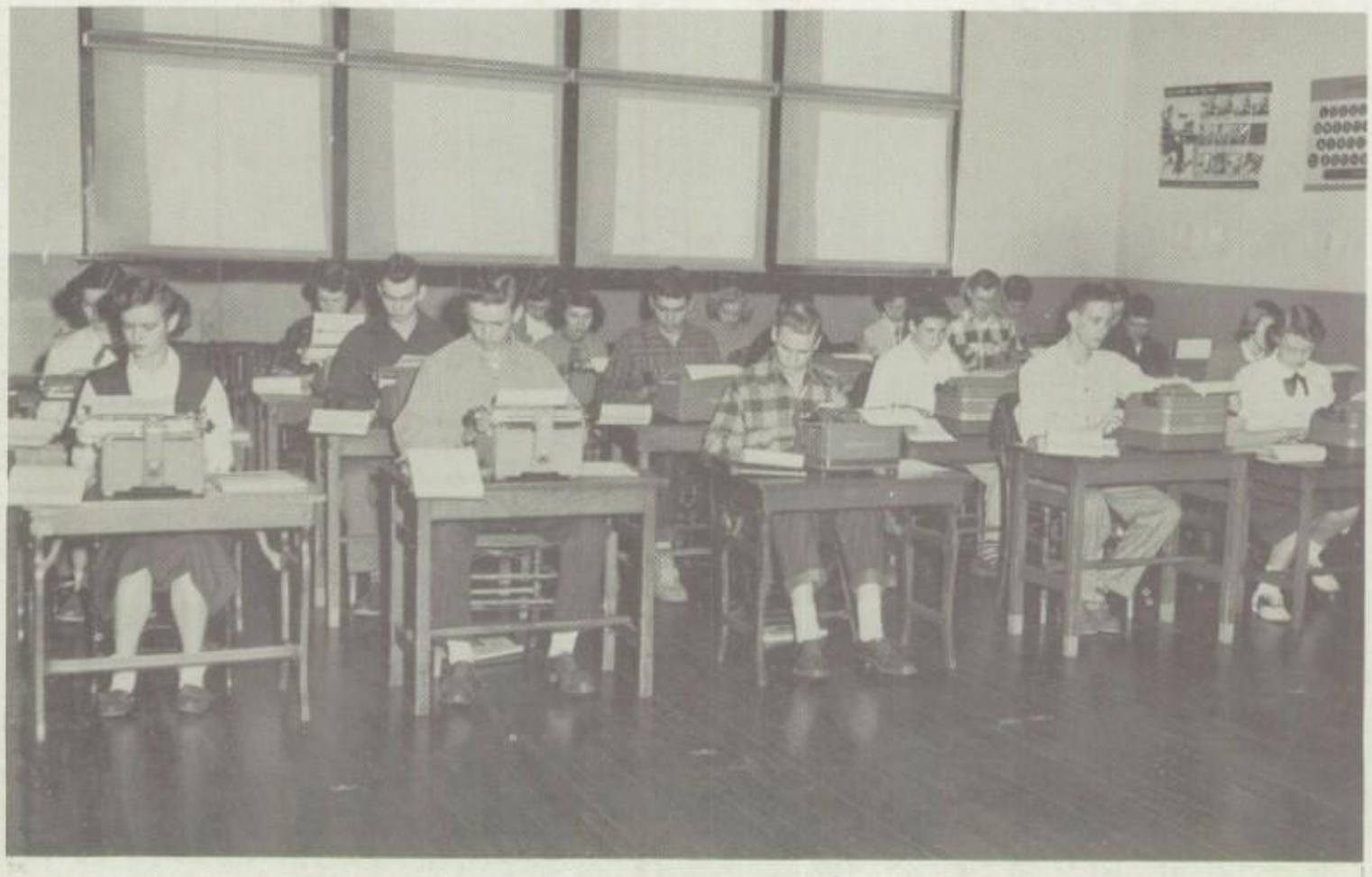

TYPING I CLASS

BACK ROW: Betty Volkart, Carol Wilson, Gale Flippin, Paul Hoback. THIRD ROW: Sue Ferguson, Marian McDaniel, Clyde Gerber, Wayne Williams, Teddy Kusgen. SECOND ROW: Loretta Marriott, Bob Everett, Norvelle Geiger, Victor Swearingen, Marilyn Heck, Martha Friedmeyer. FIRST ROW: Jane Woodard, Willard Graham, Norman Friedmeyer, George Newton, Wilma Dietzel.

Senior High Cheerleaders

Charlene Haldiman, Dolores Harlan, Marilyn Heck, Patty Pope, Jo Ann Jackson, Janet Baldwin.

Junior High Cheerleaders

Norma Dene Clark, Beverly Butts, Judy Gainer, Janet Zimmerman.

F F A

BACK ROW: Robert Kuester, Albert Borghardt, R. G. Thompson, Paul Hoback, Jim Cook, Carl Meisenheimer, Willard Graham, Ralph Bolin, James Allee, Leroy WeKamp, Denny Haldiman, Franklin Kubli. THIRD ROW: Clyde Gerber, Teddy Kusgen, Herbert Strobel, Paul Hoellering, Jesse Bolin, Jim Spieler, James Latham, Leroy Hodler, James Volkart, Dean Hall. SECOND ROW: Raymond Ash, Herbert Plaster, Wayne Williams, Morris Burger, Bob Brizendine, Louis Strobel, Hilbert Strobel, Keith Elliott, Mr. Kroeck. FIRST ROW: James Plaster, Jerry Snyder, Clay Zey, J. C. Stock, Dick Enloe, Larry Wagner, Rollie Brizendine, Larry Barbour, Edward Bleich, Steve Cliburne, Ronald Porter, Russel Hays.

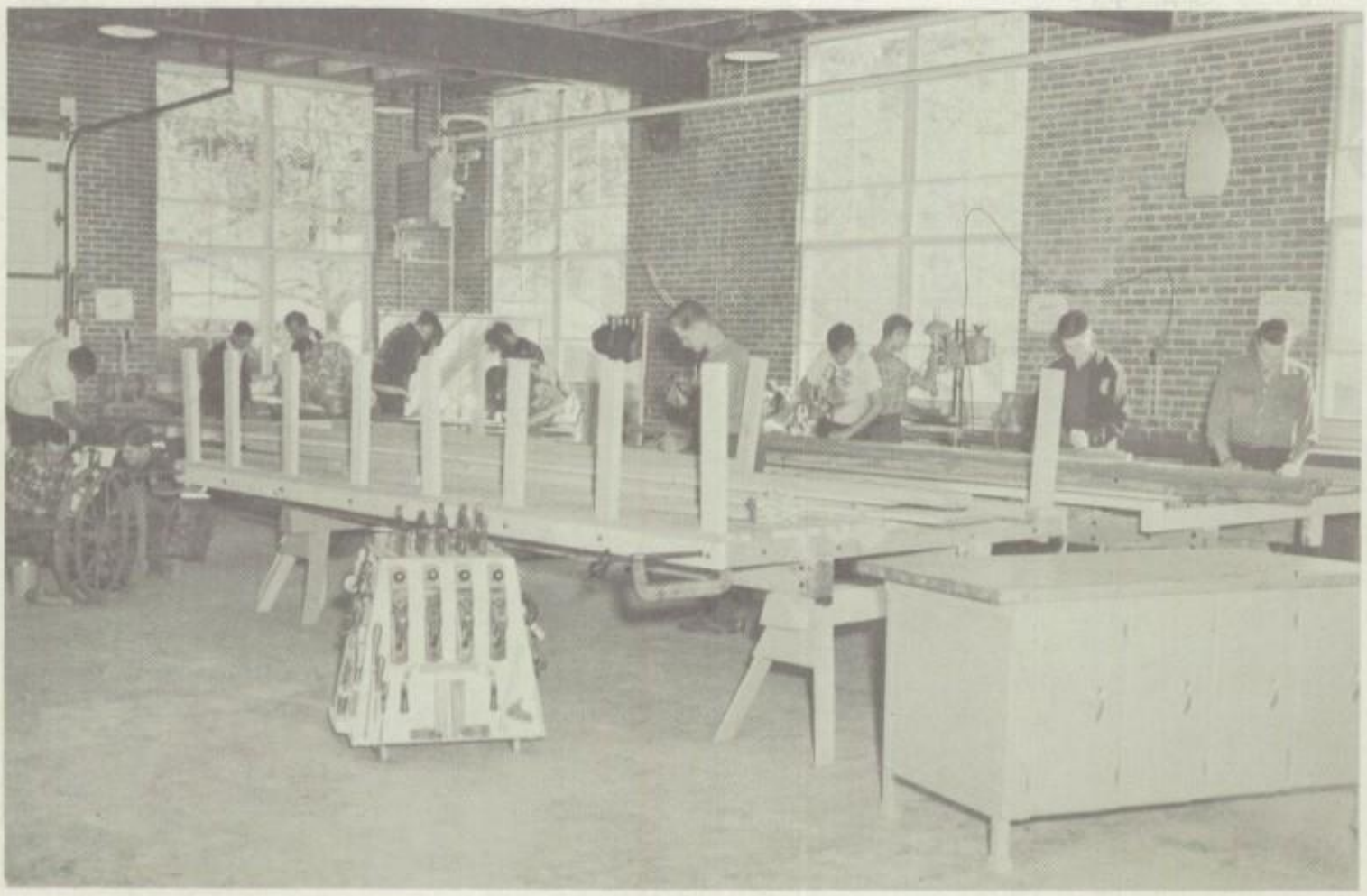

AG. SHOP

F H A

FOURTH ROW: Emma Katchmann, Mary Lee Less, Margie Gerber, Lola Kusgen, Darlene Bolin, Frieda Rohrbach, Marilyn Heisner, Jean Maier, Clara Winkler, Ruth Bleich. THIRD ROW: Norma Clark, Joan Newkirk, Dorothy Bieri, Shirley Flippin, Sharon Williams, Dolores Allen, Shirley Stevenson, Clarice Stock, Shirley Fischer, Geraldine Maier, Rose Crane, Carol Wilson, Margaret Zey. Betty Volkart, Marilyn Rohrbach, Bonnie Ash, Norma Stock, Ruth Borghardt, Glenna Morris. SECOND ROW: Helena Cramer, Barbara Leonard, Allean Ramsdell, Marilyn Heck, Mrs. Barnett. FIRST ROW: Dolores Harlan, Jane Burger, Janet Baldwin, Patty Pope, Bonnie Dyer, Jo Ann Jackson, Charlene Haldiman, Pat Dorn. SEATED: Janet Zimmerman, Judy Gainer.

LEFT TO RIGHT: Betty Volkart, Ruth Borghardt, Glenna Morris, Dorothy Bieri, and Joan Newkirk.

JUNIOR AND SENIOR SHOP

BACK ROW: Wilbur Dietzel, Victor Swearingen, Kenny Bolin, Jimmy Williams, Charles Vollmer, Carlie Blochberger, Morris Rohrbach, Nathan Gaskill, Billy Laue, Bob Crawford. FRONT ROW: Terry Imhoff, Bob Everett, Calvin Gerlach, John Bowlin.

SHOP CLASSES

FRESHMAN AND SOPHOMORE SHOP

LEFT TO RIGHT: Kenneth Moore, George Matthews, Alan Cavaness. BACK ROW: Larry Shores. SECOND ROW: Bob Laue, Ernest Cavaness, Larry Peters, Kenneth McMillian, Mr. Johnson. FRONT ROW: Jimmy Heisner, Dennis Vollmer, Charles Ehlert.

BULLETIN Activities

CHS BAND

STANDING, BACK ROW: Norvelle Geiger, Janet Zimmerman, Mary Lee Less, Carolyn Surface, Emma Katchmann, Norma Clark, Tommy Imhoff, Bert Pope, Wesley Drake, Larry Jackson, Kenyon Latham, David Kaiser, Alfred Gates, Tommy Renfrow, Kenny Kunze, Norman Friedmeyer, Lois Hoefener. FRONT ROW: Mr. Peterman, Nedalan Hug, Bobby Scherff, Jerry Shores, Jimmy Heisner, George Newton, Bob Dickson, J. David Gattermier, Lola Kusgen, Jane Burger, Dolores Harlan, Sammy Alldredge, Eldred Proctor, Charles Ehlert. SEATED, THIRD ROW: Lula Hale, Katherine Newkirk, Karen Mills, Judy Mills, Allan Peck, Ruby Kusgen, Judy Gainer, Lois Fay Eberhart, Terry Imhoff. SECOND ROW: Paul Lebeck, Marilyn Scott, Glenda Kunze, Dorothy Bieri, Dorothy Ehlert, Earl Kenneth Friedmeyer, Jean Maier, Margaret Albertin, Carolyn Baldwin, LeRoy Hodler, Mary Ann Bueker, Marilyn Heck. FIRST ROW: Janet Baldwin, Martha Sue Friedmeyer, Patty Pope, Marian Gaskill, Eleanor Hert, Roberta Rohrbach, Judy Herfurth, Marilyn Rohrbach.

HIGH SCHOOL BAND

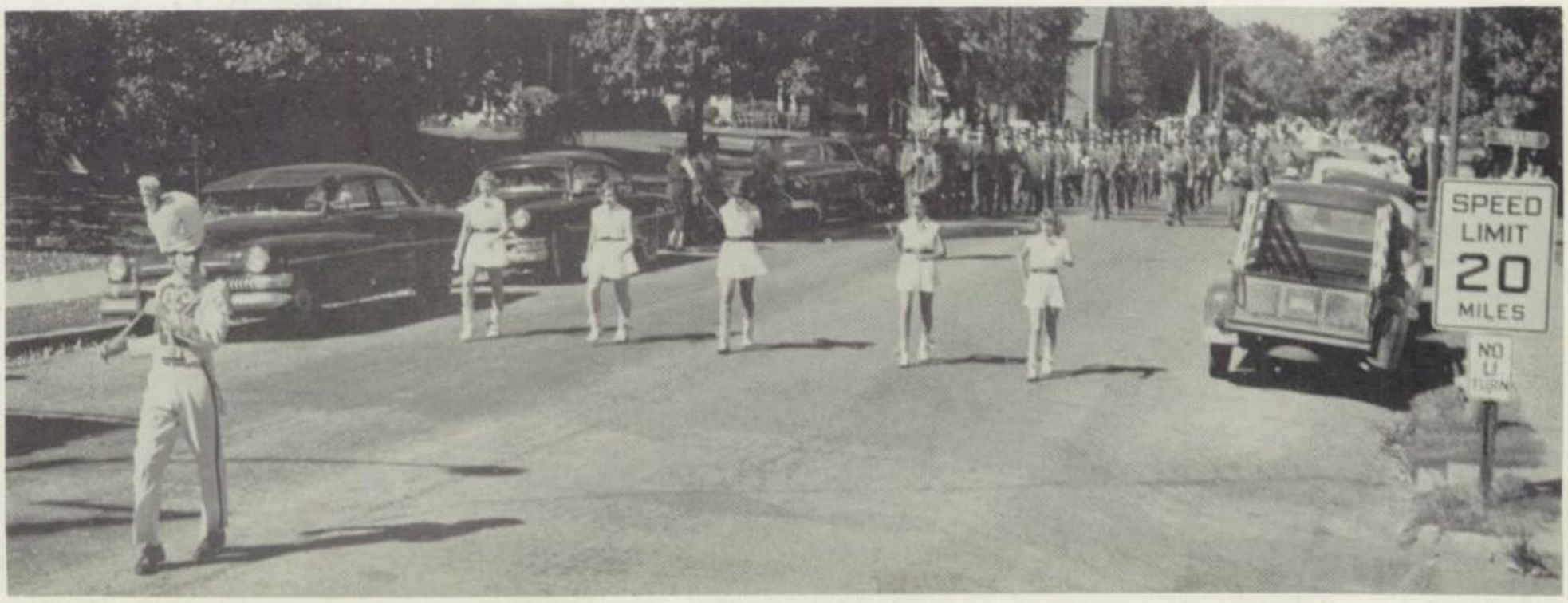

BEGINNER AND INTERMEDIATE BANDS

THIRD ROW: Sandra O'Banion, Patsy Jones, Betty White, Nelda Brenton, Bobby Mack Livingstone, Gary Kroeck, Eddie Hert, Charles Featherstone. SECOND ROW: Linda Cram, Susan Priess, Gerry Sue Kitchell, Judy Hutchison, Ronnie Peck, Larry Blank, Joe Carver, Kenny Shipps, Jane Crawford, Richard Lemen, Kenny Imhoff, Mr. Peterman, Ronnie Shores, Harlan Hoefener, Lex Maier. FIRST ROW: Judy Inglish, Dixie Shores, Mary Lou Haldiman, Carol Albertin, Carol Featherstone, Donna Fay Barry, Barbara Trimble, Jaqueline Seyfert.

CHRISTMAS CANTATA

GIRLS' GLEE CLUB

THIRD ROW: Marilyn Rohrbach, Bette Tising, Geraldine Maier, Jean Maier, Marian Gaskill, Dorothy Bieri, Wilma Dietzel, Shirley Flippin, Emma Katschman, Martha Kitchell, Patty Pope, Mary Jo Fischer, Loretta Marriott, Marilyn Heck, Dorothy Linhardt, Marilyn Heisner. SECOND ROW: Shirley Gerlach, Rose Crane, Sharon Williams, Jo Ann Jackson, Charlene Haldiman, Janet Baldwin, Patty Wekamp, Judy Gainer, Frieda Hohman, Marjorie Gerber, Annabelle Crawford, Margaret Bestgen, Janet Zimmerman, Elsie Swearingen, Darlene Bolin, Mr. Peterman. FRONT ROW: Dorothy Hackney, Bonnie Dyer, Shirley Stevenson, Carol Wilson, Nadene Schlup, Eileen Haldiman, Pat Dorn, Dolores Harlan, Martha Friedmeyer, Margaret Albertin, Margaret Zey, Loretta Bestgen, Lois Allee, Lula Hale.

BOYS' GLEE CLUB

THIRD ROW: Bob Crawford, Jerry Thomas, George Newton, J. David Gattermeir, Bob Everett, Norvelle Geiger, Norman Friedmeyer, Calvin Gerlach, Bert Pope, Bob Koch, Bob Imhoff, Buddy Dunham, Nathan Gaskill, Tommy Renfrow. SECOND ROW: Billy Laue, John Bowlin, Donnie Schlup, Wesley Drake, Jimmy Markham, Jerry Shores, Wilbur Dietzel, John Batchelor, Buddy Rohrbach, Terry Imhoff, Tommy Imhoff, Richard Roedel, Jimmy Latham, Jimmy Spieler, Clay Zey, Morris Burger, Mr. Peterman. FRONT ROW: Jimmy Heisner, Victor Swearingen, Kenneth Friedmeyer, Kenneth Kunze, Paul Dean Albin, Junior Morris, James Volkart, Charles Ehlert, Charles Osterly, Jerry O'Banion, Eldred Proctor, Duane Sterling, Jimmy Shores, Bobby Scherff, Leroy Peters, Elmer Kirchoff.

MIXED CHORUS

BACK ROW: Loretta Marriott, Mary Jo Fischer, Marilyn Heck, Patty Pope, Tommy Renfrow, Calvin Gerlach, Bob Koch, Norvelle Geiger, Norman Friedmeyer, Jerry Thomas, Bob Crawford, Jerry Shores, Bette Lou Tising, Marian Gaskill, Geraldine Maier, Anna Belle Crawford, Shirley Flippin, Dolores Harlan, Mr. Peterman. MIDDLE ROW: Eileen Haldiman, Margaret Zey, Frieda Hohman, Jo Ann Jackson, Charlene Haldiman, Bob Everett, Nathan Gaskill, John Batchelor, Paul Lebeck, Donny Schlup, Judy Gainer, Martha Sue Friedmeyer, Patty Wekamp, Margaret Bestgen, Delores Allee. FRONT ROW: Marilyn Rohrbach, Pat Dorn, Janet Baldwin, Janet Zimmerman, Morris Rohrbacn, Kenny Bolin, Jimmy Markham, Charles Vollmer, Victor Swearingen, Jimmy Shores, Bob Scherff, Carol Wilson, Rose Crane, Lois Fay Eberhart, Bonnie Dyer.

Patty Pope, Paul Lebeck, Janet Baldwin, Dolores Harlan.

Norvelle Geiger with tympani.

Junior Class Play

STANDING: Helena Cramer, Marilyn Heck, Mrs. Houston, Rose Crane, Dolores Harlan, Martha Sue Friedmeyer, Tommy Renfrow, Norvelle Geiger, George Newton. SEATED: Pat Dorn, Charlene Haldiman, Janet Baldwin, Jerry Schwab, John Batchelor, Glenna Morris.

Carnival King and Queen

BACK ROW: Hilton Schlup, Jackie Wilson, Jerry Snyder, Virginia Wilson, Jerry Shores, Dorothy Bieri, David Kaiser, Donna Pope, Jo Ann Jackson, Morris Rohrbach, Robert Lee Sansbury, Roberta Rohrbach, Shirley Stevenson, Bob Laue, Judy Rohrbach, and Paul Wood. FRONT ROW: Eddie Hutchinson, Judy Allee, Paul Reith, Linda Comer, Hattie Lou Schmidt, David Lawson, Gary English, Nancy Priess, Phyllis Baker, Paul Jobe, Janie Wisdom, and Gary Baldwin.

Junior-Senior Prom Of '51 & '52

LIBRARY STAFF

BACK ROW: Ruth Woodard, Dorothy Plaster, Carolyn Surface, Ralph Bolin, Jimmy Williams, Robert Seigert, Gene Ash, Helen Schenewerk, Joan Dale, Margaret Albertin, Sharlene Brown. FRONT ROW: Frieda Rohrbach, Shirley Gerlach, Naomi Roll, Norma Stock. Mrs. McCollester.

OFFICE STAFF

LEFT TO RIGHT, IN REAR: Mrs. Riley, Rose Crane, Patty Pope, Jane Burger, Dolores Allee, Martha Sue Friedmeyer, Glenda Kunze. AT COUNTER: Emma Katchman, Mary Ann Buecker.

Sports

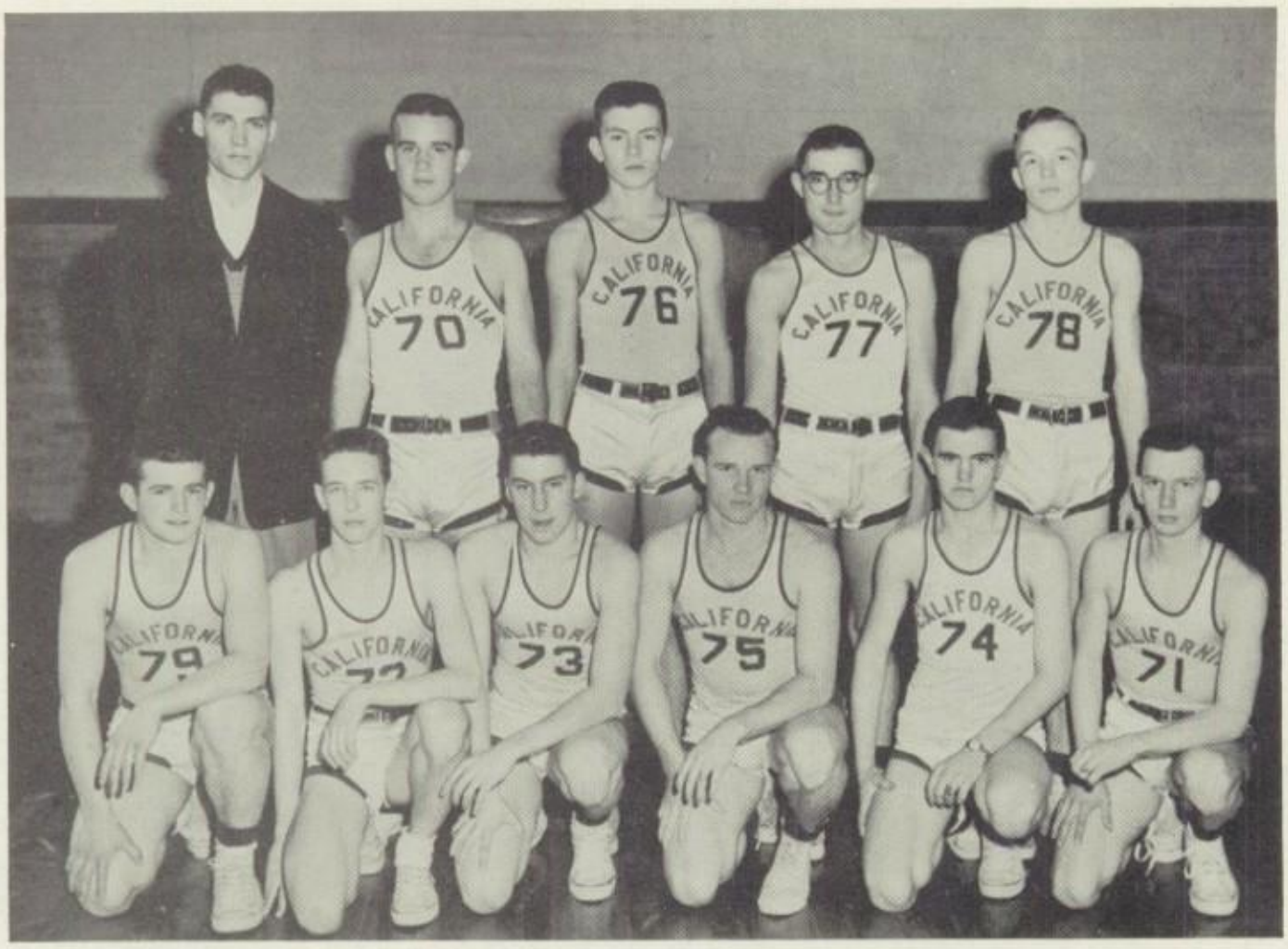

"A" BASKETBALL TEAM

STANDING: Coach Gipe, Albert Blake, Bert Pope, Morris Burger, Buddy Dunham. KNEELING: Billy Laue, George Newton, Carlie Blockburger, Kenny Bolin, Bob Crawford, John Bowlin.

"B" BASKETBALL TEAM

STANDING: Bob Imhoff, Norman Friedmeyer, Jim Cook, Norvelle Gieger, Jerry Schwab, Coach Gipe. KNEELING: Richard Roedel, Kenny Reed, Duane Sterling, Paul Dean Albin, Junior Morris, Jimmy Spieler.

Senior High Softball Teams

TOP ROW: Janet Zimmerman, Judy Gainer, Jane Burger, Dr. Riley, Marilyn Heck, Patty Pope, Beverly Butts. BOTTOM ROW: Wilma Dietzel, Glenna Morris, Janet Baldwin, Charlene Haldiman, Shirley Flippin, Dolores Harlan.

TOP ROW: Bob Crawford, Norvelle Geiger, Buddy Dunham, Bert Pope, Jerry Thomas, Kenny Bolin, Mr. Gipe. BOTTOM ROW: John Bowlin, Bill Laue, Bob Imhoff, Paul Cram, James Kunze, Kenny Reed, and Duane Sterling.

Junior High Softball Teams

TOP ROW: Dorothy Linhardt, Karen Hall, Violet Connell, Catherine Garnett, Barbara Divis, Judy Rohrbach, and Mr. Houston. BOTTOM ROW: Marilyn Scott, Eunice Stewart, Elsie Swearingen, Sharlene Brown, Dorothy Ehlert, Marian Willis, and Glenda Kunze.

TOP ROW: J. H. Tising, Paul Flippin, Gene Ash, Wesley Drake, Raymond Ash, and Mr. Gipe. BOTTOM ROW: Junior Morris, George Matthews, Paul Dean Albin, Tommy Imhoff, and Jack Moore.

"A" VOLLEYBALL TEAM

BACK ROW: Jane Burger, Wilma Dietzel, Bette Tising, Shirley Flippin, Marilyn Heck, Dr. Riley. FIRST ROW: Charlene Haldiman, Janet Zimmerman, Glenna Morris, Janet Baldwin, Dolores Harlan, Patty Pope.

"B" VOLLEYBALL TEAM

BACK ROW: Karen Hall, Violet Connell, Sharon Imhoff, Dorothy Linhardt, Barbara Divis, Dr. Riley. FIRST ROW: Judy Herfurth, Martha Hitchell, Elsie Swearingen, Catherine Garnett, Lula Hale.

TRACK TEAM

STANDING: Billy Laue, Wayne Williams, Norvelle Geiger, Mr. Gipe, Jerry Shores, John Bowlin, Kenny Bolin. SEATED: Richard Roedel, Morris Burger, Jerry Thomas, Terry Imhoff, Tommy Renfrow.

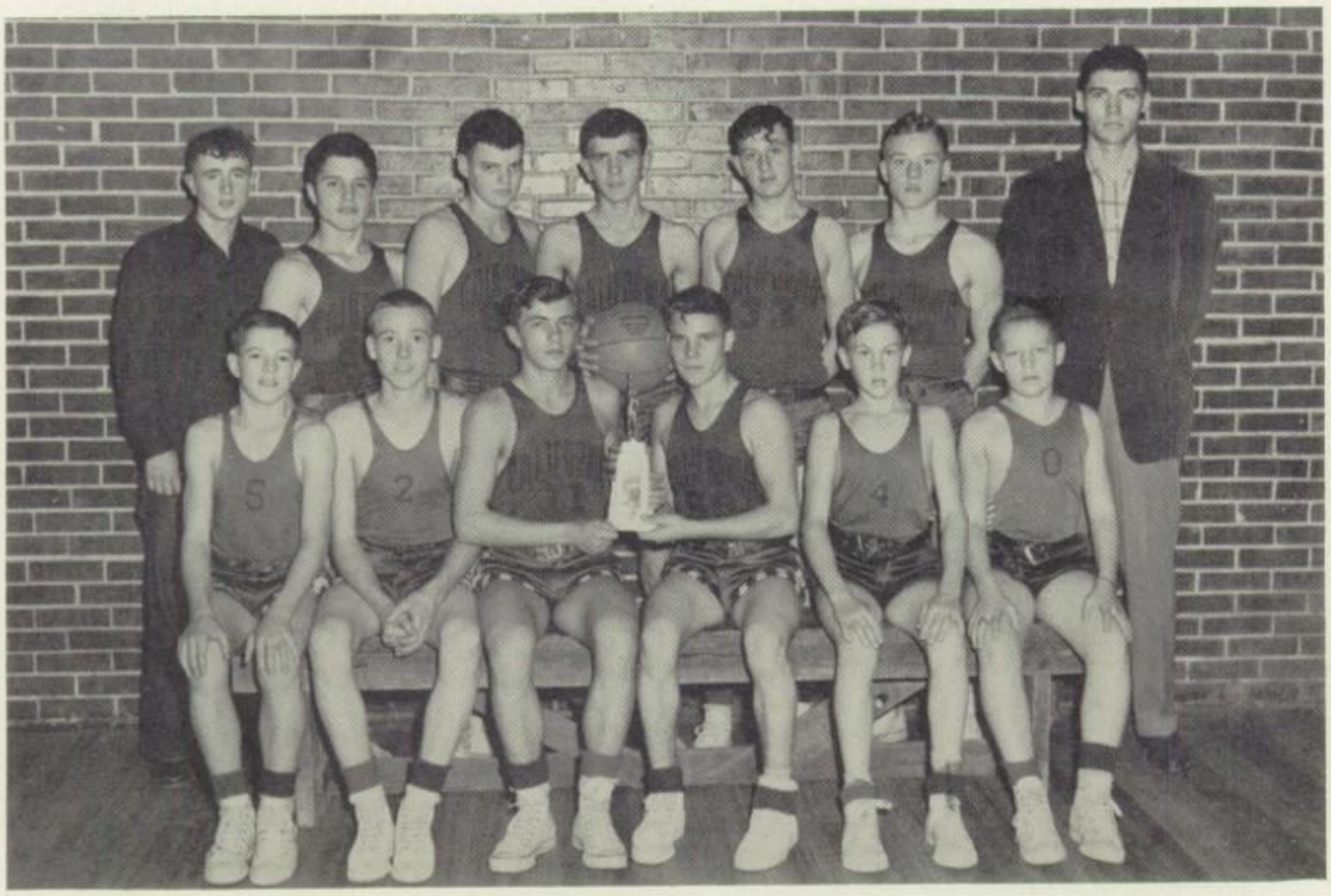

JUNIOR HIGH BASKETBALL TEAM

STANDING: Jimmy Kunze, Student Manager, Tommy Imhoff, J. H. Tising, Paul Flippin, Gene Ash, Wesley Drake, Coach Gipe. SEATED: Lanny Strickfaden, George Matthews, Junior Morris, Paul Albin, Billy Kiesling, David Kaiser.

HENRY

JACK

BUSES

Patrons

The Men's Shop
Lemon's Ben Franklin Store
Heyssel-Houser Mercantile Co.
Lawson's Grocery
Shores' Shoe Shop
Mac's Cafe
Downtowner
C. J. Harris Lumber Co.
Rohrbach's Service Station
Rombach's Appliance Co.
Treasure Chest
Family Shoe Store
Asahl's Market
Western Auto Store
Kroger's Store
Andres' Auto Supply
Strother's Jewelry
F. W. Houser Drug Co.
California Style Shop
Uptown Cleaners
Bill's Cafe
Twin City Cafe
Stewart City Drug
California Cleaners
Reed's Department Store
Scheidt's Hardware and Gas Co.
Morrow Furniture Co.
Keil's Garage
Wilson's Funeral Home
Newton's Studio
Fern's Beauty Shop
Hug Chiropractic Clinic
Kraft Foods Co.
Putnam Chevrolet
Railton's Drive-In Cafe
California Motel
Schwab Oil Company
M. F. A. Service Station
Hickman & McPherson -123 & 334
Bixler's Appliance Store
Wally's Cafe
Juanita's Beauty Shop
Williams Funeral Home
J. R. Proctor and Son
Handley Monument Co.
George's Music House
Bowlin's Funeral Home
Goff Food Stores
C. A Tising Implement Co.
Cole's Inc, Coal & Storage
Master's Furniture Exchange
Mill's Pontiac Sales and Service
Rohrbach Produce Co.
California Manufacturing Co.
Hofstetter's Mobil Service
York Skelly Service
Todd-Hogge Inc.
Dickson Shell Service
Ray's Highway Market
York Motor & Supply
Hall's Flowers
Hume's Welding Shop
Farmers Equipment Store

"Sue Ferguson"
Junior 1952-53

"To a mean little boy!"
Love,
Glenna

Loretta Marriott
Junior 1952-53

Norman Friedmeyer
Junior 1952-53

Herbert Strobel
Hilbert Strobel

Joan Newkirk
Junior 1952-53

Marilyn Heck
Junior 52-53

Dorothy Bieri
Junior 1952-53

Gale Flippin
Junior 1952-53

Clara Winkler
Junior 52-53

Ruth Burghardt
Junior 1952-53

Bert Pope
Jr. 1952-53

MYERS deep-tone YEARBOOKS
THE PACEMAKERS OF QUALITY
MYERS AND CO. INC. TOPEKA, KANSAS

Wally Morris Jr.

Glenna Faye Morris

Buddy Dunham

Wayne Williams

Clyde Gerber
Junior 1952-53

S. Swab
1952-53

Jerry Jr.

Your Pal
Paul Hibbert

Buddy Rogers

MYERS & CO.
TOPEKA, KANSAS